

PLAT OF SURVEY
-OF-

LOT 2 OF CERTIFIED SURVEY MAP NO. _____, being part of the Northeast 1/4, Northwest 1/4, Southwest 1/4 and Southeast 1/4 of the Northeast 1/4 of Section 20, Township 2 North, Range 18 East of the Fourth Principal Meridian, in the Town of Lyons, Walworth County, Wisconsin.

Survey For: Kerkman Brothers Construction

Proposed dwelling was staked on actual corners with 5 foot control on the longest lot line. The Contractor will be responsible to field verify all stakes for location and dimension prior to construction. If any discrepancies should arise, notify this office at once.

Proposed Address: _____ Sheirdan Springs Road

Proposed Fn. Fl.: _____

Proposed Gr. Yd.: _____

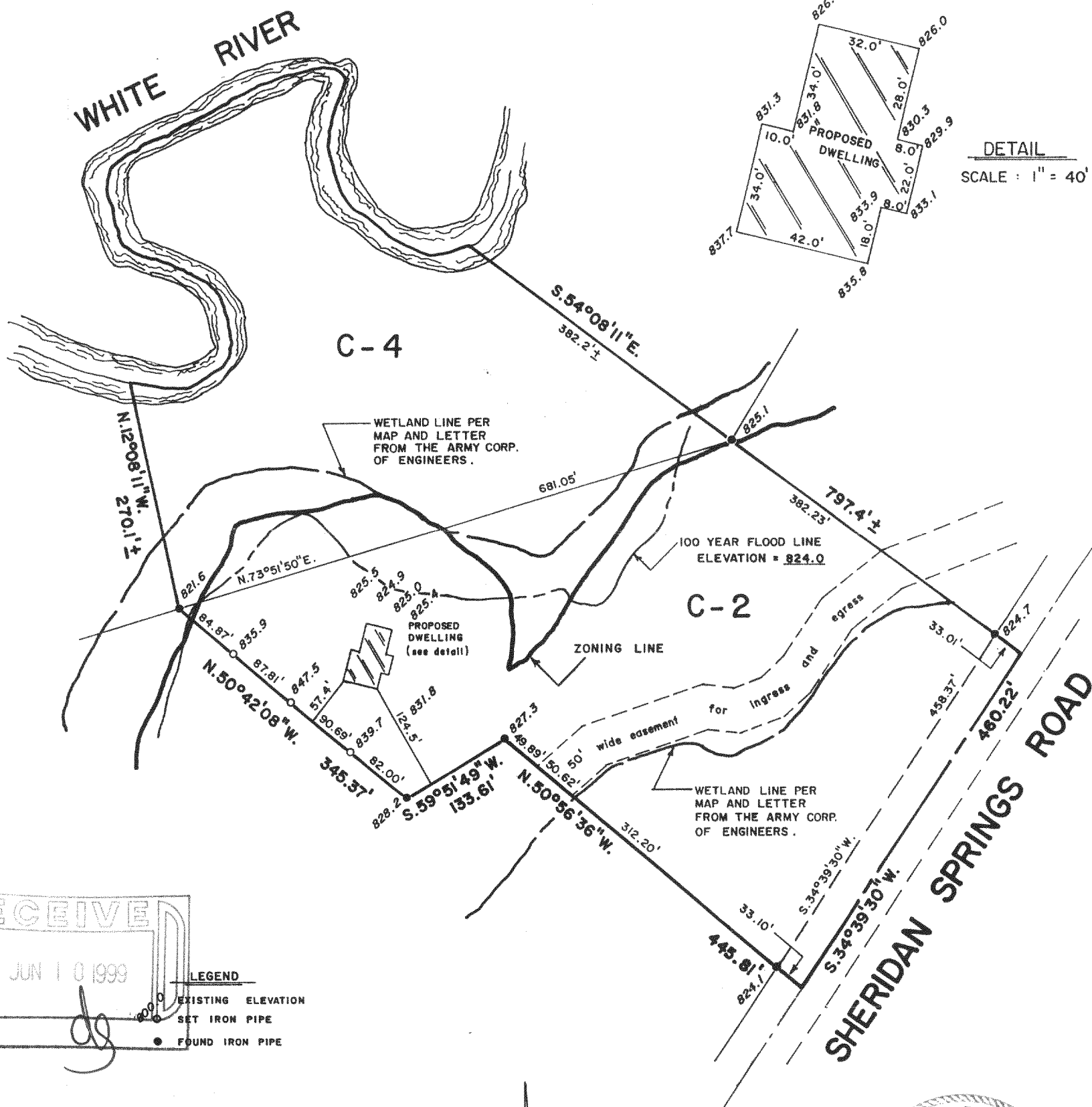

"I hereby certify that I have surveyed the above described property and that the above map is a correct representation thereof and shows the size and location of the property, its exterior boundaries, the location of all visible structures and dimensions of all principal buildings thereon, boundary fences, apparent easements, roadways and encroachments, if any."

"This survey is made for the use of the present owners of the property, and those who purchase, mortgage, or guarantee the title thereto within one year from date hereof."

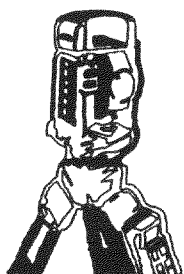

B.W. SURVEYING

LAND SURVEYS
MAPPING AND PLANNING
412 N. PINE STREET
BURLINGTON, WI 53105
(414)-767-0225

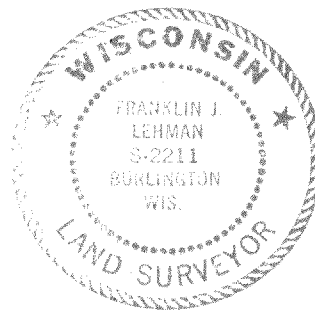
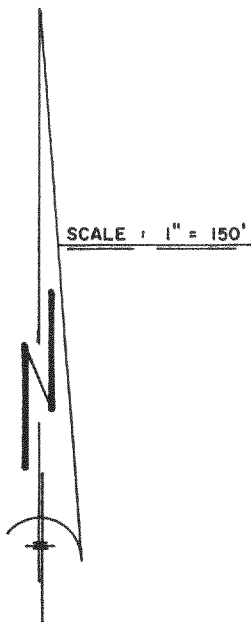

THIS IS NOT AN ORIGINAL PRINT
UNLESS THIS SEAL IS RED.

Franklin J. Lehman
FRANKLIN J. LEHMAN S-2211

11/09/98
DATE

3739
JOB NUMBER

NA-2793-2

218-1076